

HS/3339/CCLB

Hastings Central Library, 13 Claremont, Hastings.

Listed Building Consent for the relocation of a door on the third floor and additional demountable partition on the lower ground floor.



Site Location Plan (1:1250)



Block Plan (1:500)

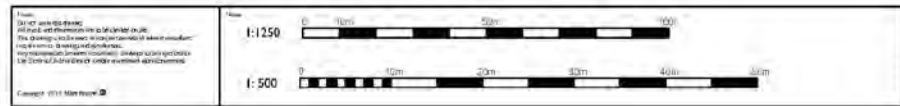

Rev.	Date	Description	By	Checked

PLANNING	Hastings Library Alterations and Refurbishment
	Site Location and Block Plan
	1:1250/300 @ A3

MILLERBOURNE ARCHITECTS
 110 Kingsway
 Hastings, East Sussex
 TN36 3JF
 Tel: 01323 411111
 Email: info@millerbournearchitects.co.uk

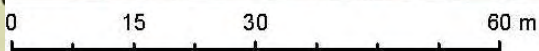
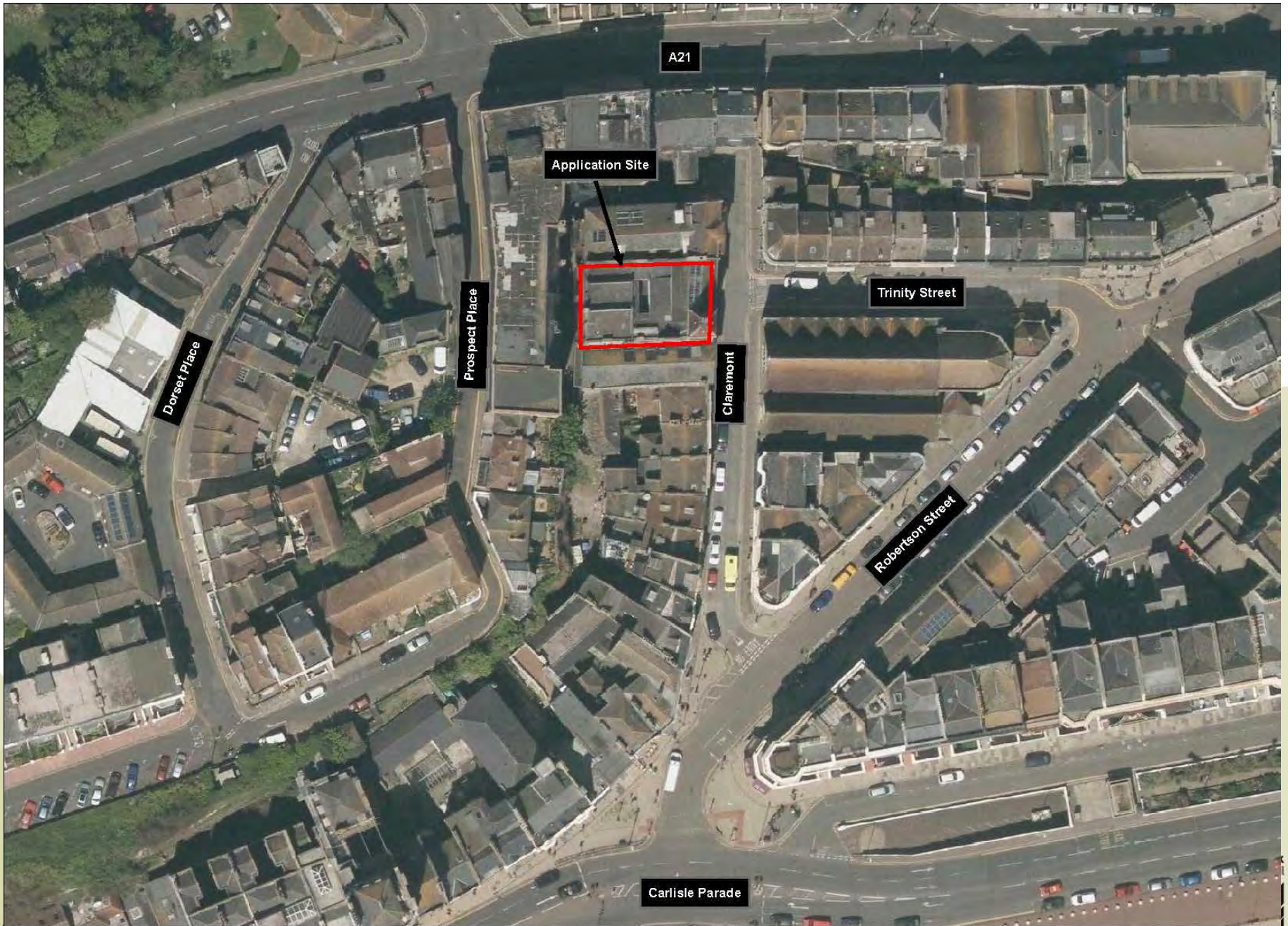

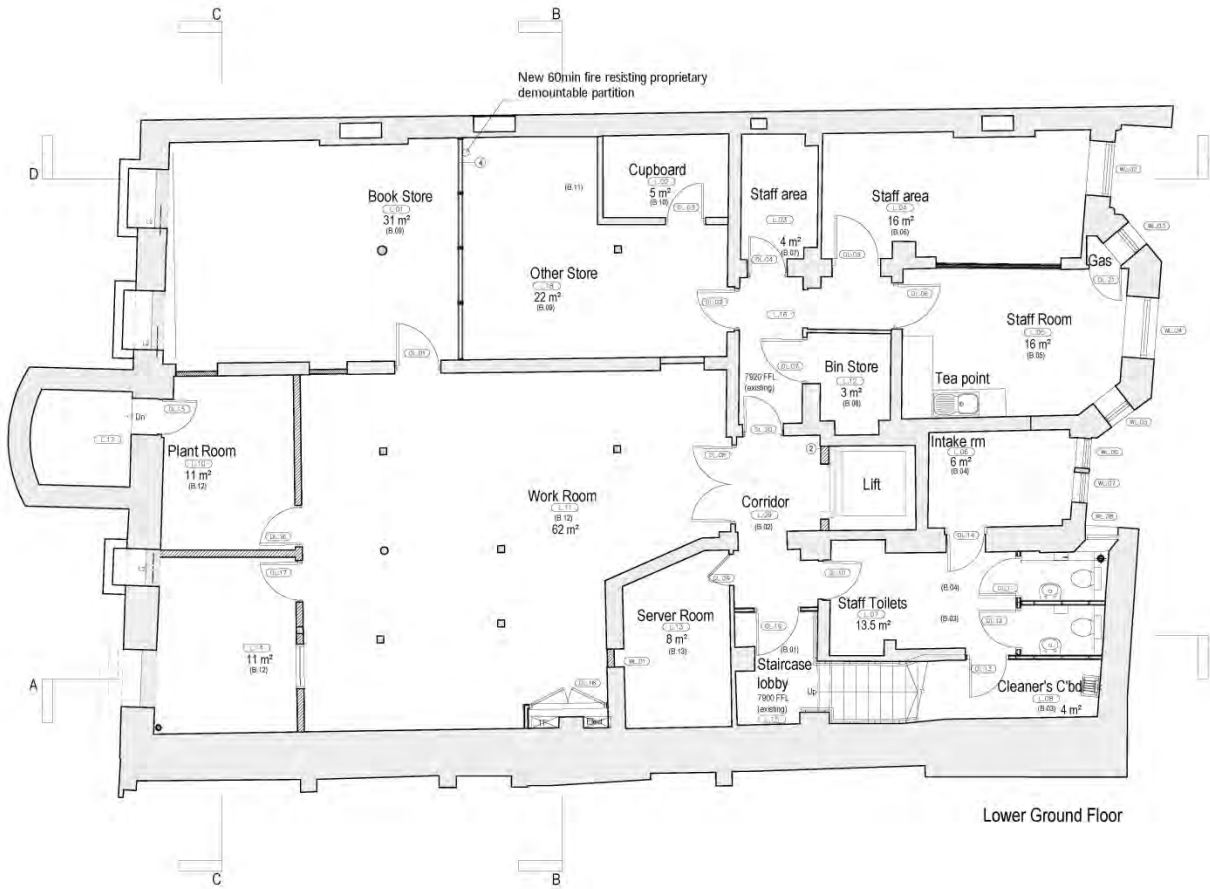

Notes:
 Do not scale this drawing.
 All notes and dimensions are to be checked on site.
 This drawing is to be read in conjunction with relevant compliance requirements, drawings and specifications.
 Any discrepancies between issued drawings to be reported to the Contract Administrator before any relevant work commences.

Copyright: 2013 Miller Bourne



No.	Date	Description	Drawn	Checked	Notes
A	28.05.16	For issue	AGG	AGG	

PLANNING	Scale	1:50 @ A1
	Sheet	4432-MBA-00-L-DR-A-1800-S2

Hastings Library
 LG & 3rd Floor Alterations
 Lower Ground Floor Plan

MILLERBOURNE
 ARCHITECTS

332 Sneyton
 Upper East Sussex
 BN1 4DN
 T: 01323 411888
 E: info@miller-bourne.co.uk

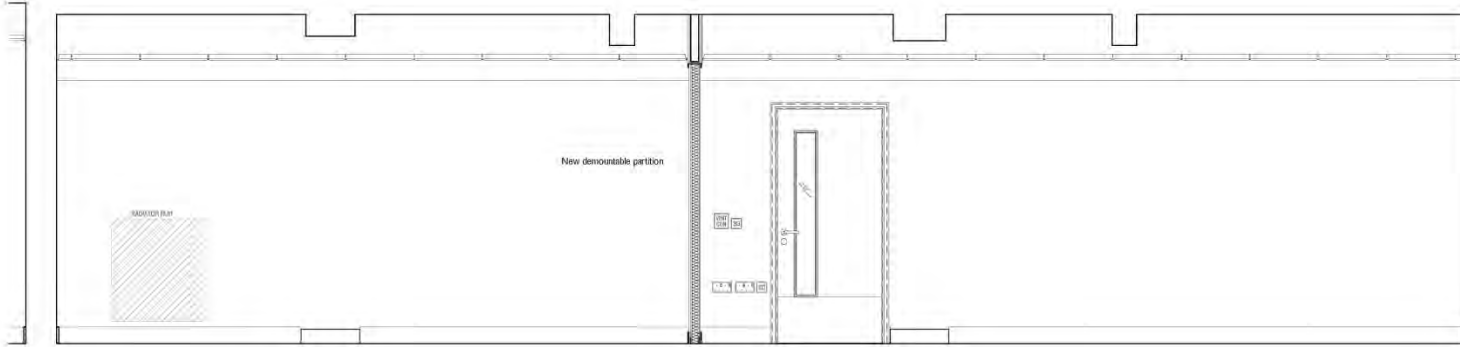

Elevation A

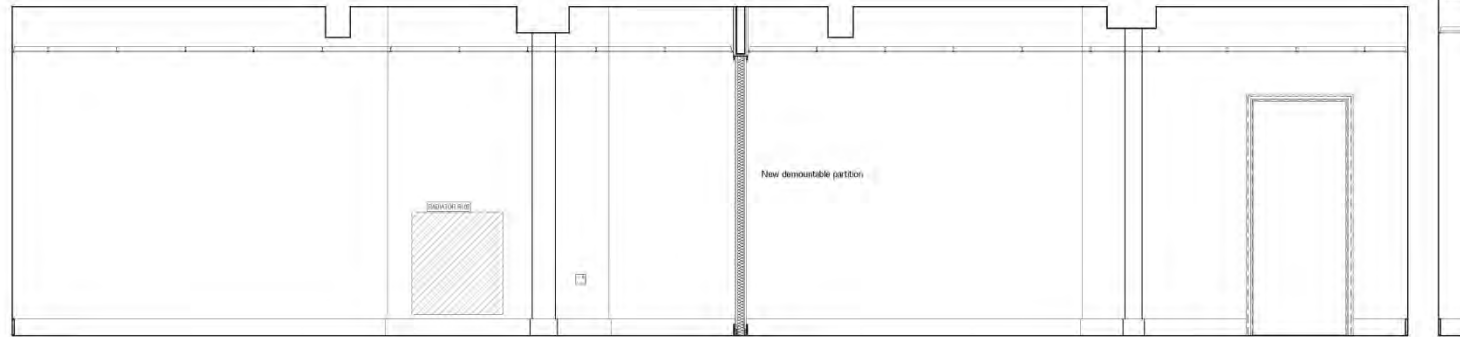

Elevation B

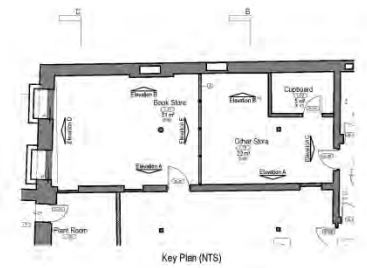

Key Plan (NTS)

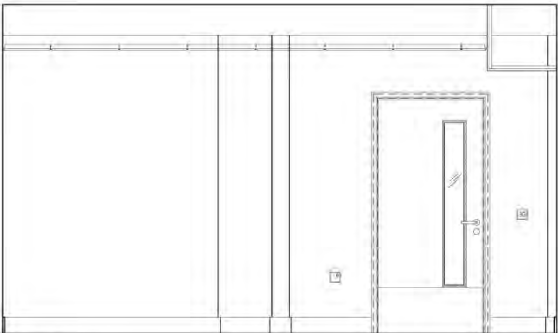

Elevation C

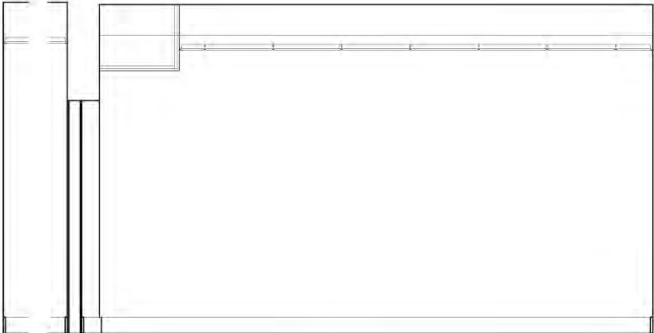

Elevation D

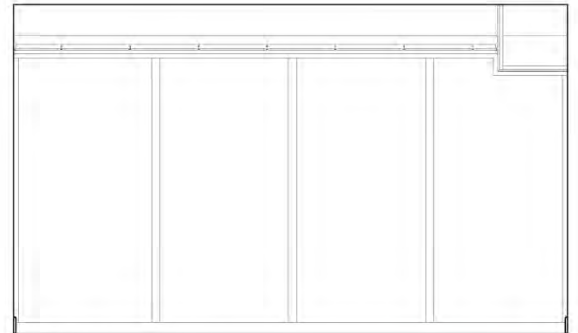

Elevation E Showing new demountable partition

Notes:
 For most solid floor slabs
 All levels and dimensions are to be checked on site.
 Fully finished is to be read in conjunction with all issues, consultation
 requirements, drawings and specifications.
 Any discrepancies between contract documents to be reported to
 the Contract Administrator before any further work commences.
 Copyright 2013 Miller Shires ©

Rev	Date	Description
A	11/03/16	For issue

Drawn	Checked	Status	PLANNING

Hastings Library
 Alterations and Refurbishment
 Room Elevations (L01 & L1B) Stores
 Date: 1/20 @ A1
 Job Number: 4432-MBA-00-L-DR-A-4240-52
 File: A

MILLERBOURNE
 ARCHITECTS
 112 Kingsway
 Essex Business Centre
 Broomfield, Essex
 SSO1 4DV
 T: 01206 411188
 E: info@millerbourne.co.uk



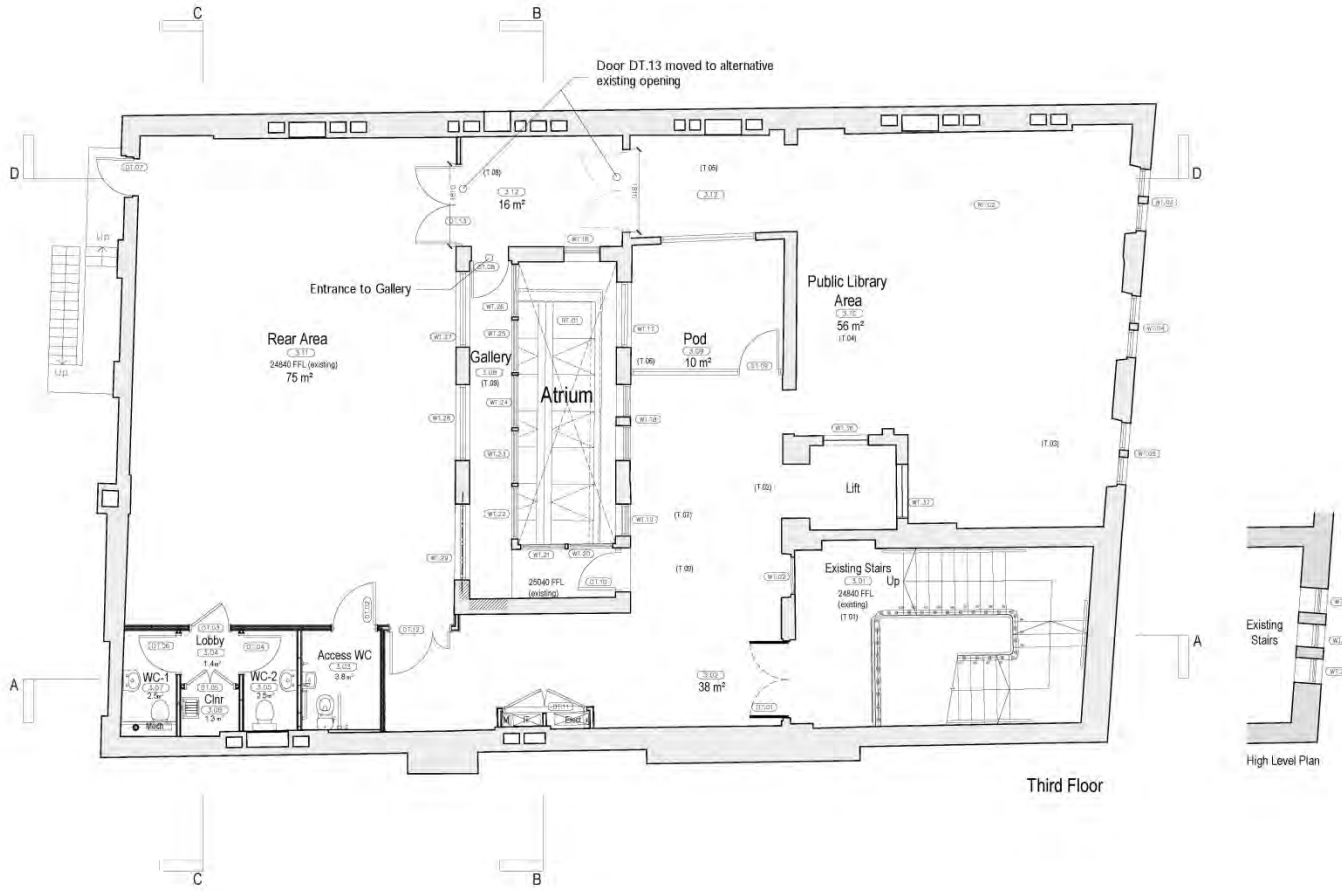

Notes:
 1. All red walls (fire breaking)
 All doors and windows are to be closed on site.
 This drawing is to be read in conjunction with all relevant specifications, conditions of contract, and specifications.
 Any discrepancies between contract drawings to be reported to the Contract Administrator before any start-up commences.
 Copyright © 2013 Miller Bourne Ltd

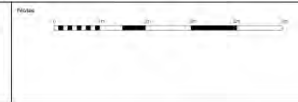

Rev	Date	Description	Drawn	Checked	Status
A	28.03.16	Per issue	AGG	AGG	

PLANNING	Scale	1:50 @ A1	Project No	4432-MBA-00-3-DR-A-1801-S2	Sheet No	A
	Hastings Library LG & 3rd Floor Alterations Third Floor Plan					

MILLERBOURNE ARCHITECTS
 312 Kingsway
 11th Floor
 London EC2A 4DF
 T: 020 7414 1188
 S: 020 7414 1189
 info@miller-bourne.co.uk

View of the existing and proposed location of door on the Third Floor



Proposed location of door opening

Original approved location of door opening

HS/3339/CCLB

Hastings Central Library, 13 Claremont, Hastings.

Listed Building Consent for the relocation of a door on the third floor and additional demountable partition on the lower ground floor.